

ELEVATION

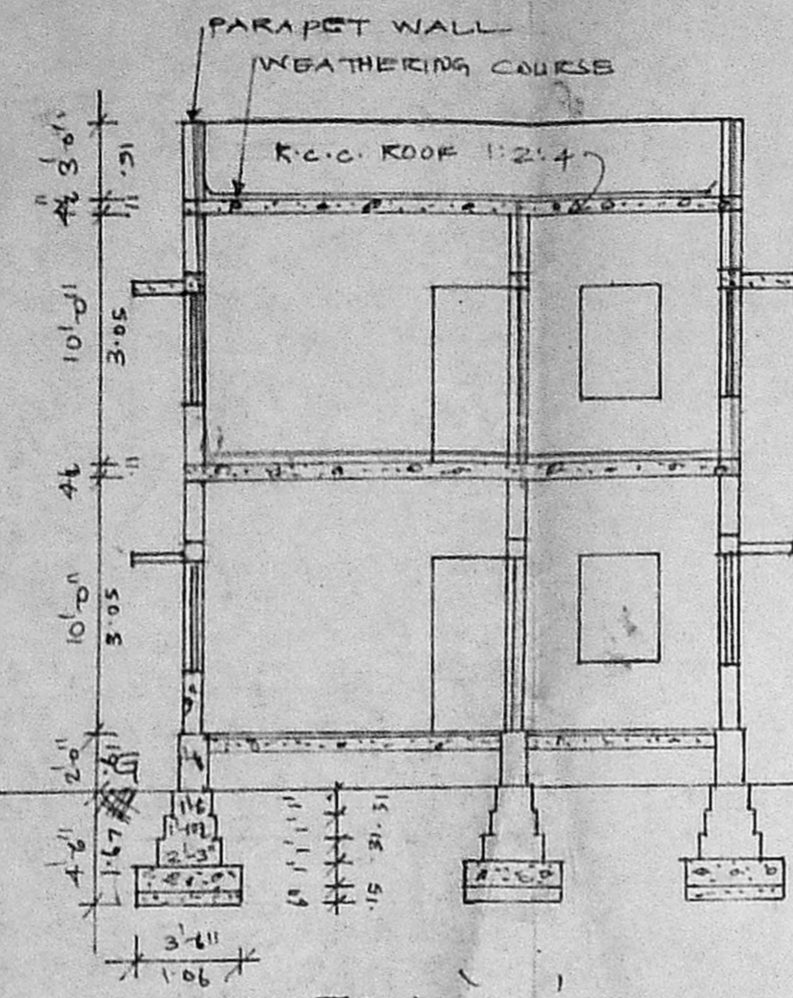

SECTION AA

G.F.:- 631.08 sqft. (58.62m)  
 F.F.:- 685.4355 sqft. (63.67m)  
 1216.5187 sqft.

Lumber:- 272.28 sqft. (25.32m)  
 1588.89 (148m)

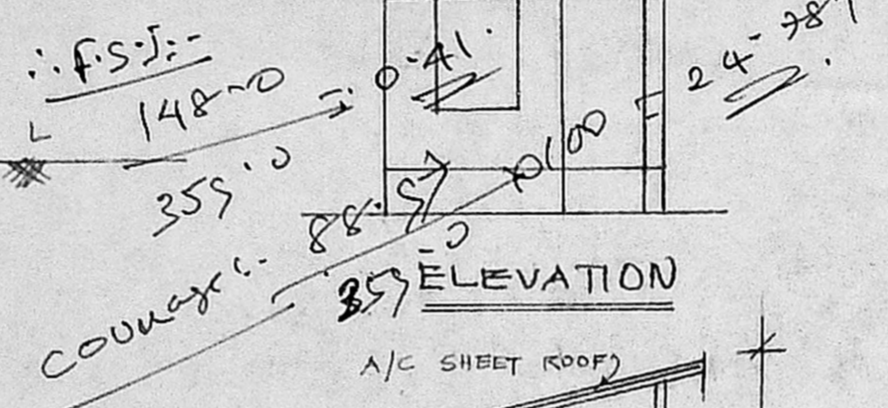

ELEVATION

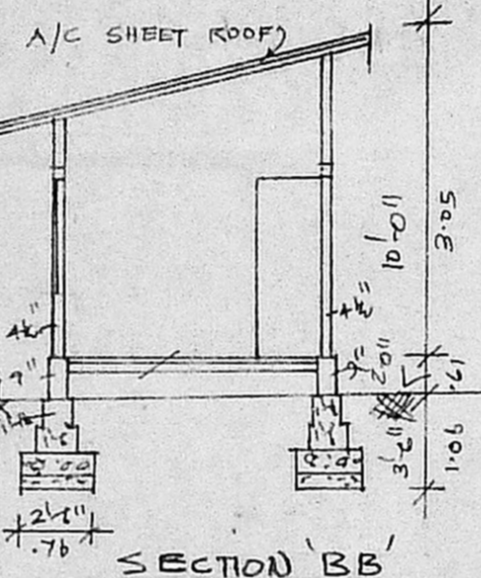

SECTION BB

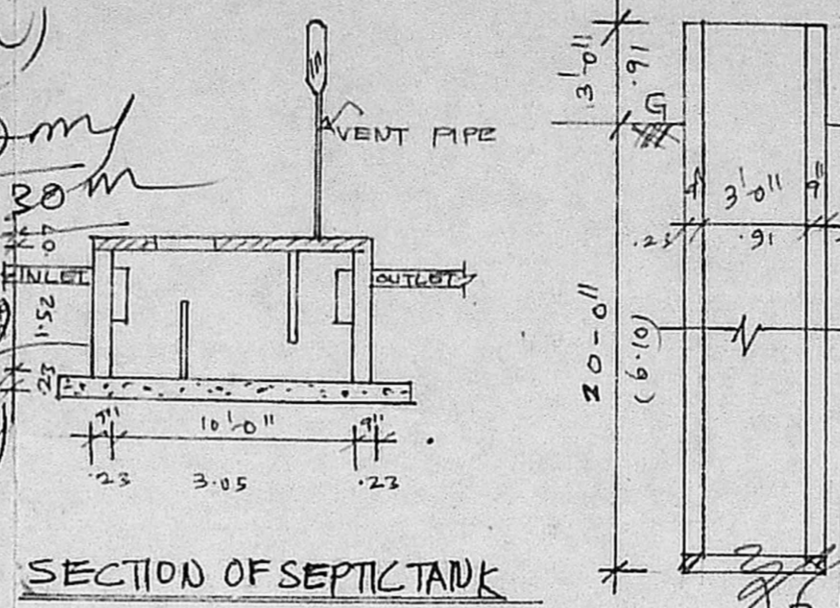

SECTION OF SEPTIC TANK

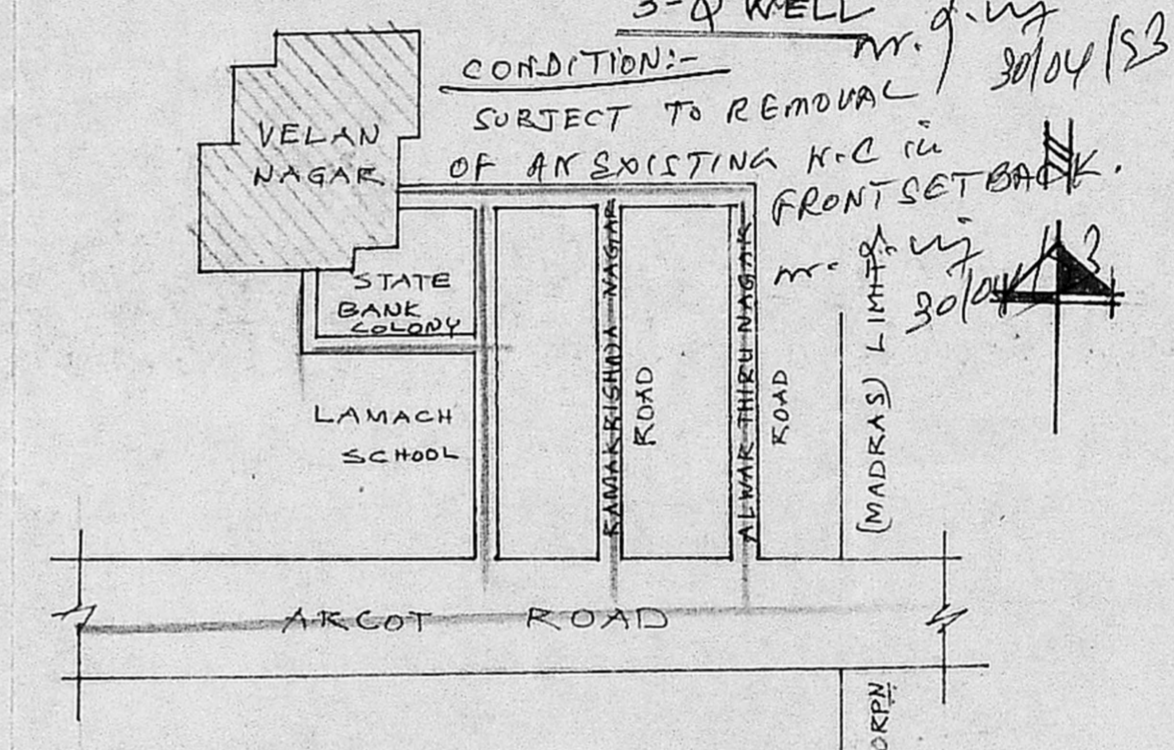

KEY PLAN NOT TO SCALE

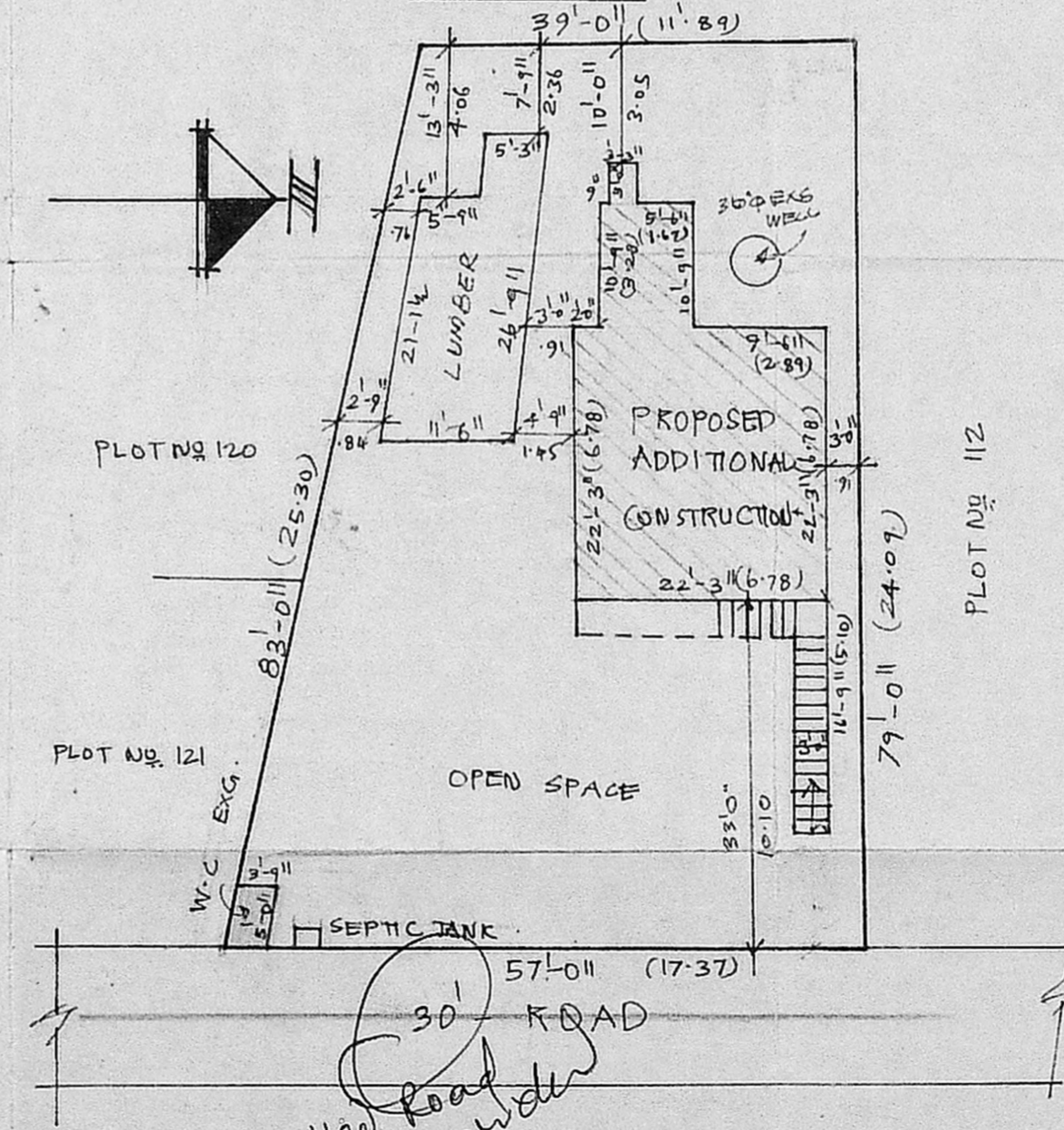

SITE PLAN

SCALE: 1"=16'-0" (1:200)

JOINEERY:	
D	DOOR PANNELLED 3'-3" x 7'-6"
-DO-	3'-0" x 7'-0"
-DO-	2'-6" x 7'-0"
GRILL DOOR	4'-0" x 7'-0"
WINDOW	6'-0" x 4'-6"
-DO-	4'-0" x 4'-6"
-DO-	3'-0" x 4'-6"
VENTILATOR	2'-6"
JALDI	4'-0" x 4'-0"
-DO-	2'-6" x 1'-6"

INSPECTION COPY

FOR MEMBER SECRETARY:  
 MADRAS METROPOLITAN DEVELOPMENT AUTHORITY  
 MADRAS - 600 008

OFFICER

PROPOSED

EXISTING

ROADS

SITE BOUNDARY

PLAN SHOWING THE PROPOSED ADDITIONAL CONSTRUCTION TO THE EXISTING BUILDING AT PLOT NO III, S. NO 8, VALASARAWAKAM VILLAGE SAIDAPET TALUK, CHENGLEPET DISTRICT.

SCALE: 1"=8'-0" (1:100)

NOTE

GROUND FLOOR PLAN WAS APPROVED BY VALASARAWAKAM TOWN PANCHAYAT VIDE D.DIS 53/84 DT 15.12.84.

TOTAL PLOT AREA :	3864 SQFT	359 M <sup>2</sup>
EXG. G. FLOOR :	641 SQFT	59.6 M <sup>2</sup>
PRO. F. FLOOR :	631 SQFT	58.6 M <sup>2</sup>
EXG. LUMBER :	272 SQFT	25.3 M <sup>2</sup>

A. Sambath Kumari  
 OWNER

ENR. P. SUBRAMANIAN  
 CONSULTING ENGINEER  
 LICENSED SURVEYOR NO. 1144  
 51, JANANI NAGAR  
 MADRAS - 600 057  
 LICENCED SURVEYOR

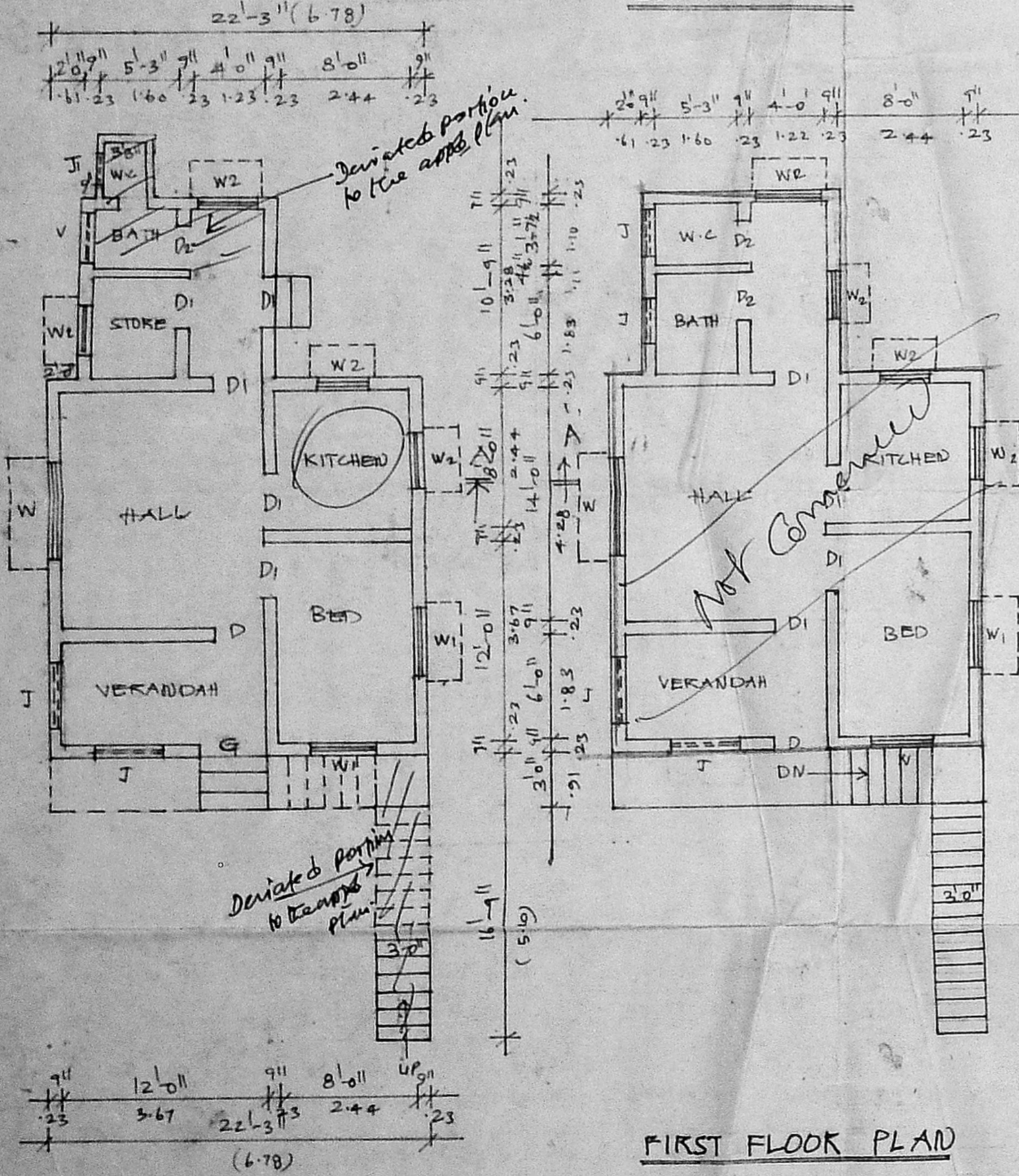

FIRST FLOOR PLAN (PRO)

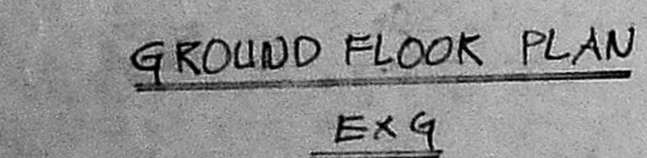

GROUND FLOOR PLAN (EXG)

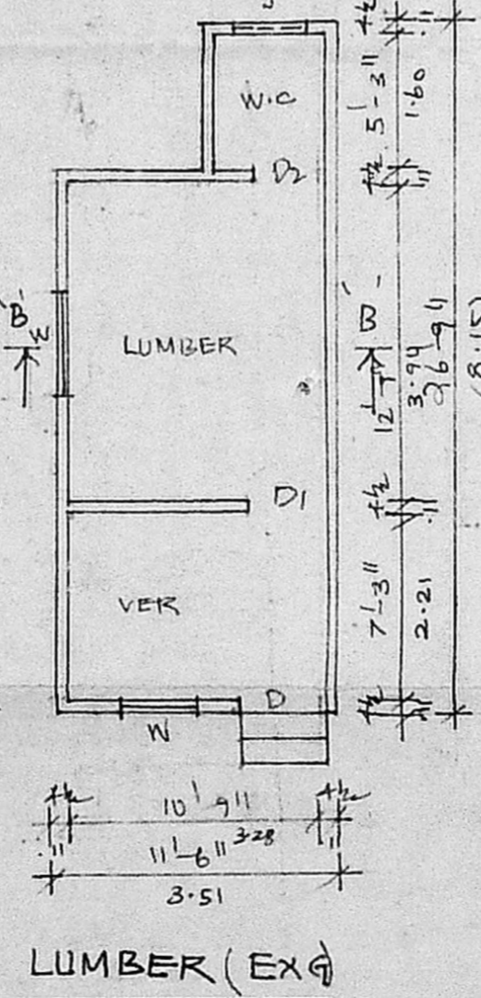

LUMBER (EXG)

30' ROAD

GRAVELLED ROAD & HIGH POWER